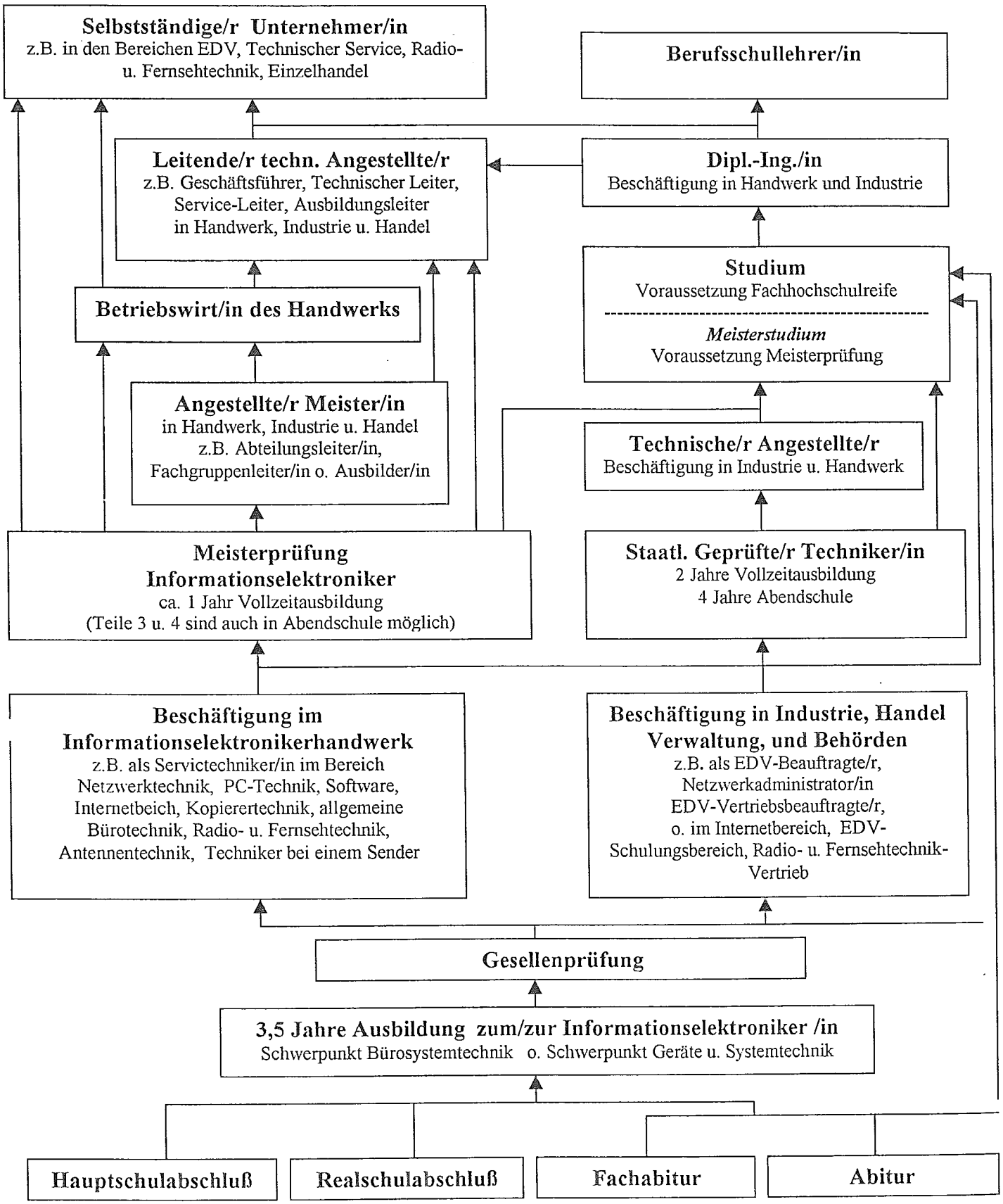Berufliche Möglichkeiten im Innformationselektroniker - Handwerk